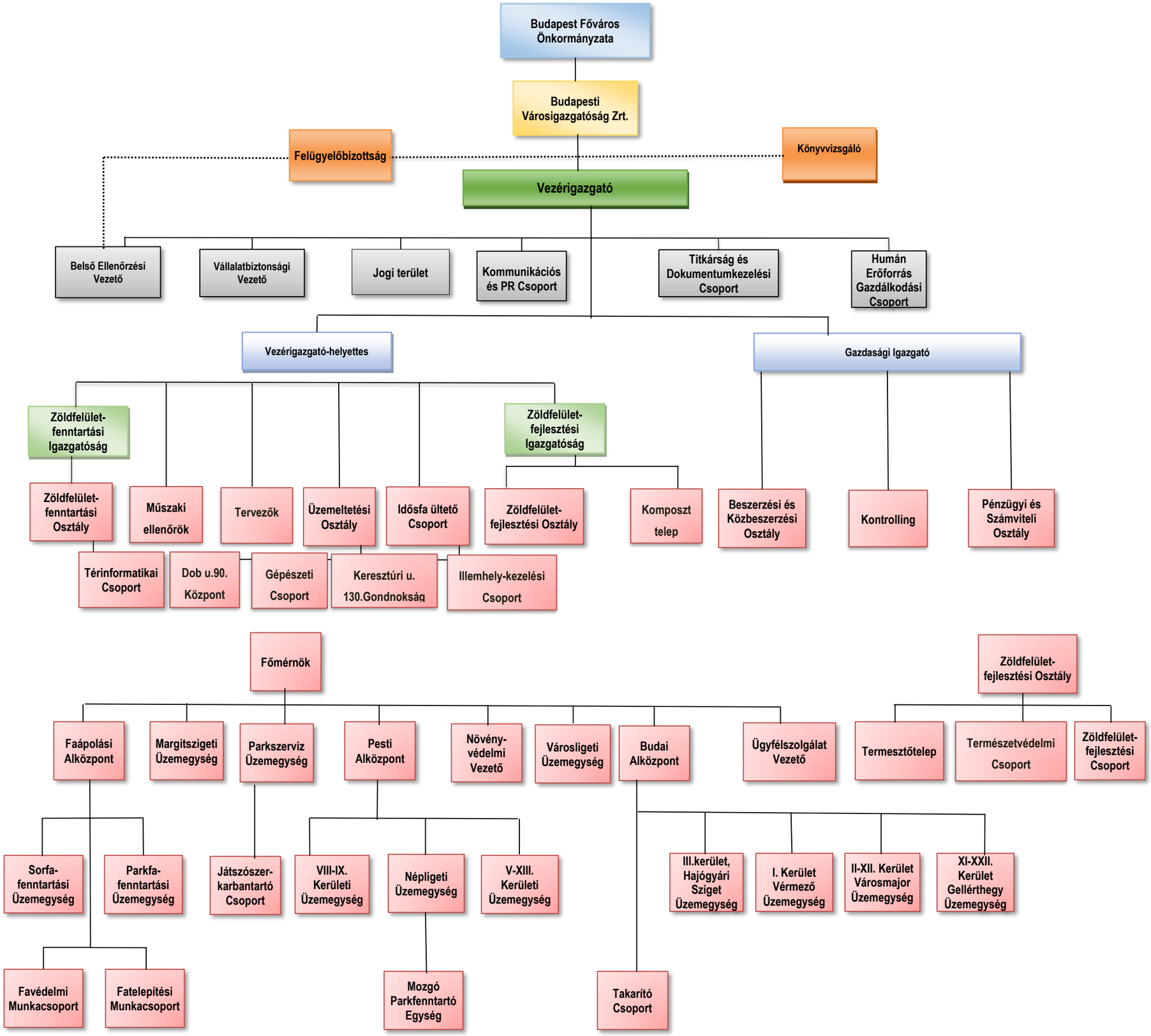Céges szintű szervezeti ábra